

Attendance Zoning 2018-2019

St. Johns County School District

First Coast Technical College: Building C
November 14, 2017 9:00 a.m.

K-8 School LL

Attendance Zone Proposal: Plan C

K-8 School LL: Plan C

- Proposed Zone includes
 - Aberdeen
 - Julington Lakes
 - Oakridge Landing
 - Durbin Creek Estates
 - Undeveloped area surrounding Creekside High School
 - RiverTown

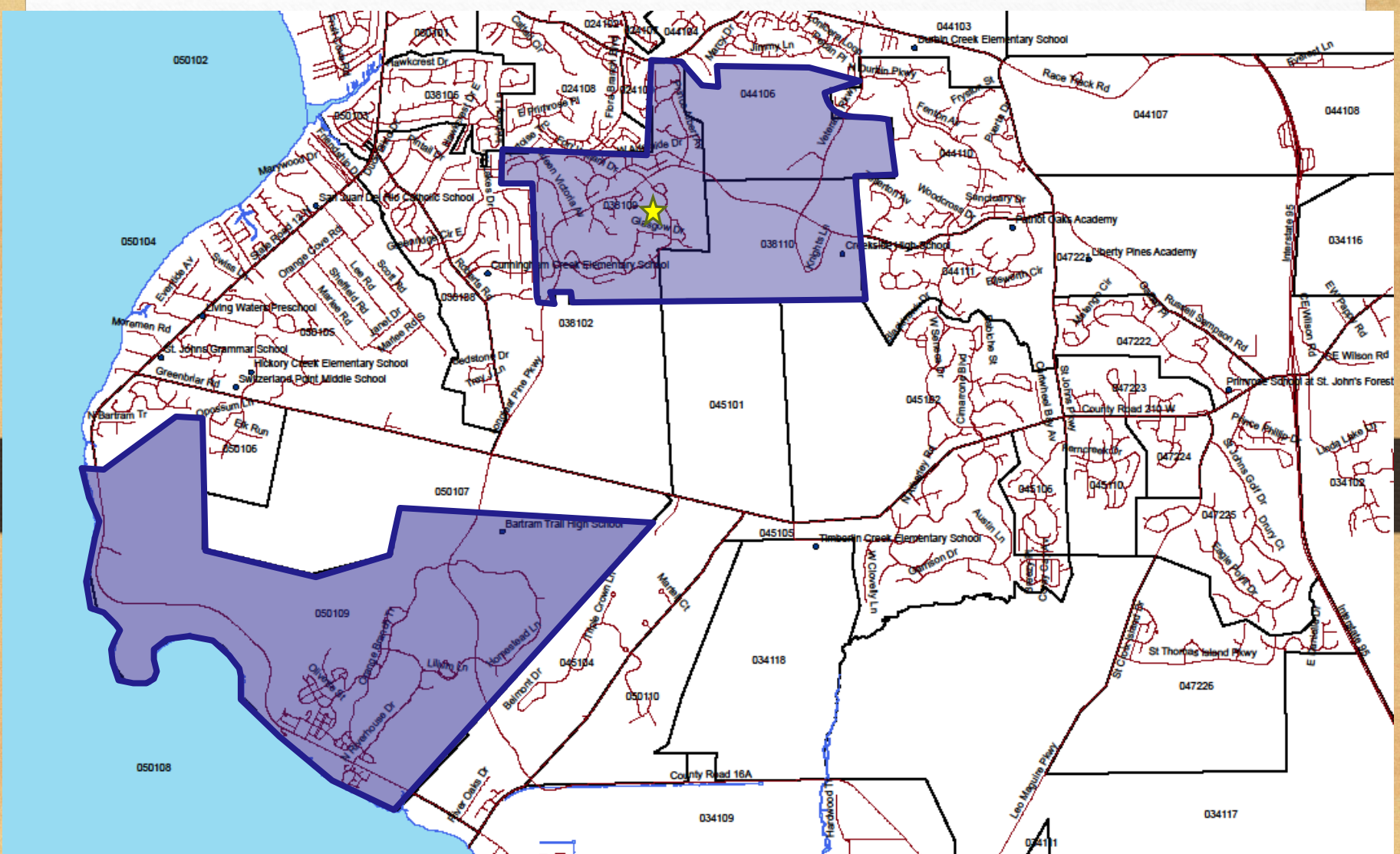

Proposed K-8 LL: Plan C

Patriot Oaks Academy: Plan C

- Proposed Zone includes
 - Existing POA Zone excluding
 - Portion of Durbin Crossing North receiving bus service
 - Townhomes on St. Johns Parkway:
 - Richmond Drive
 - Nelson Lane

Portion of Durbin Crossing North

(This area receives bus transportation.)

- Cresthaven Place
- Gladstone Court
- Castlegate Lane
- Huntston Way
- Welbeck Place
- Buckhead Court
- Saddlestone Drive
- Castledale Court
- Stelling Court
- Peppermill Court

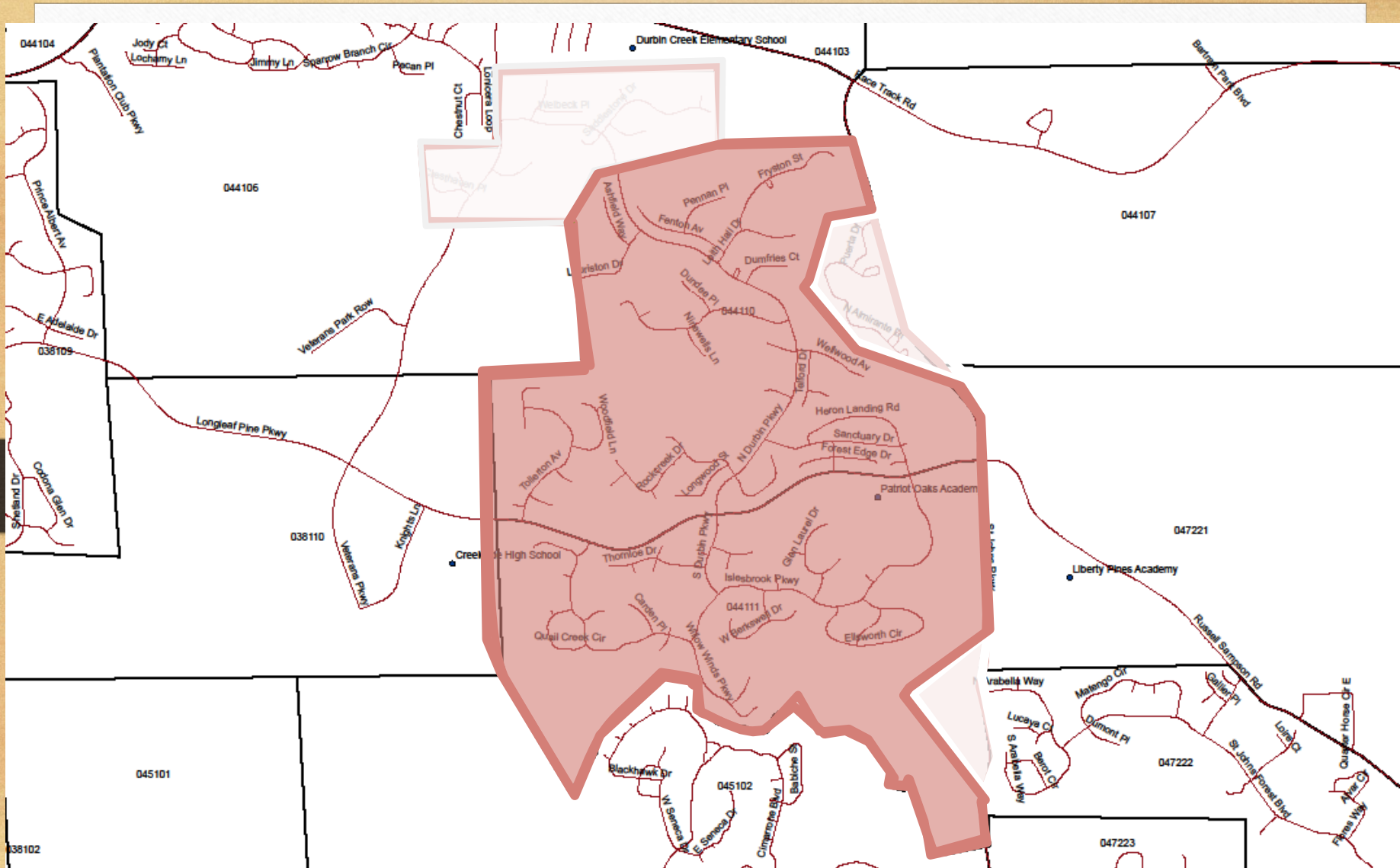

Patriot Oaks Academy: Plan C

Cunningham Creek Elementary: Plan C

- Proposed Zone includes
 - Existing CCES Zone excluding Aberdeen

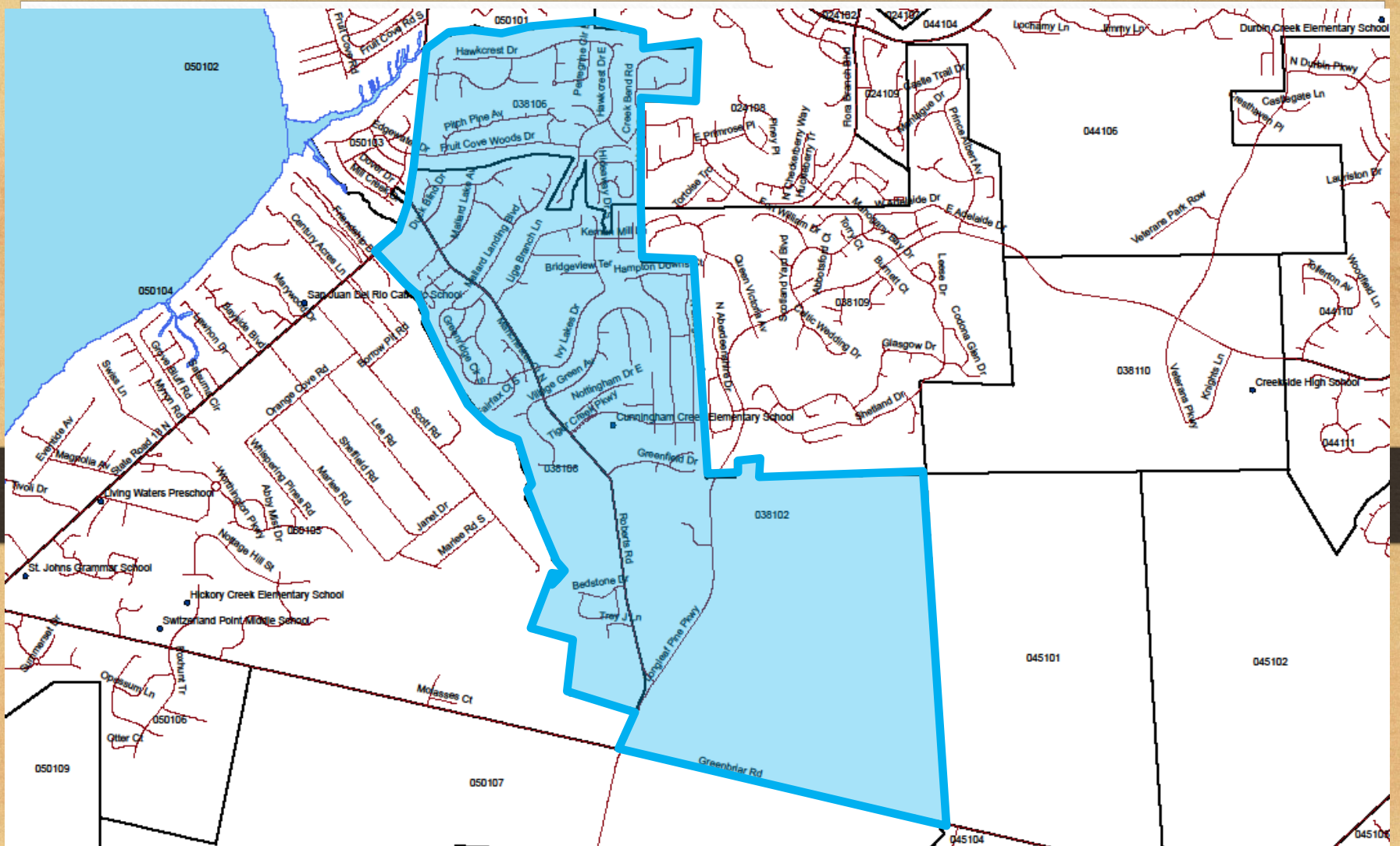

Cunningham Creek Elementary: Plan C

Hickory Creek Elementary: Plan C

- Proposed Zone includes
 - Existing HCES Zone excluding RiverTown

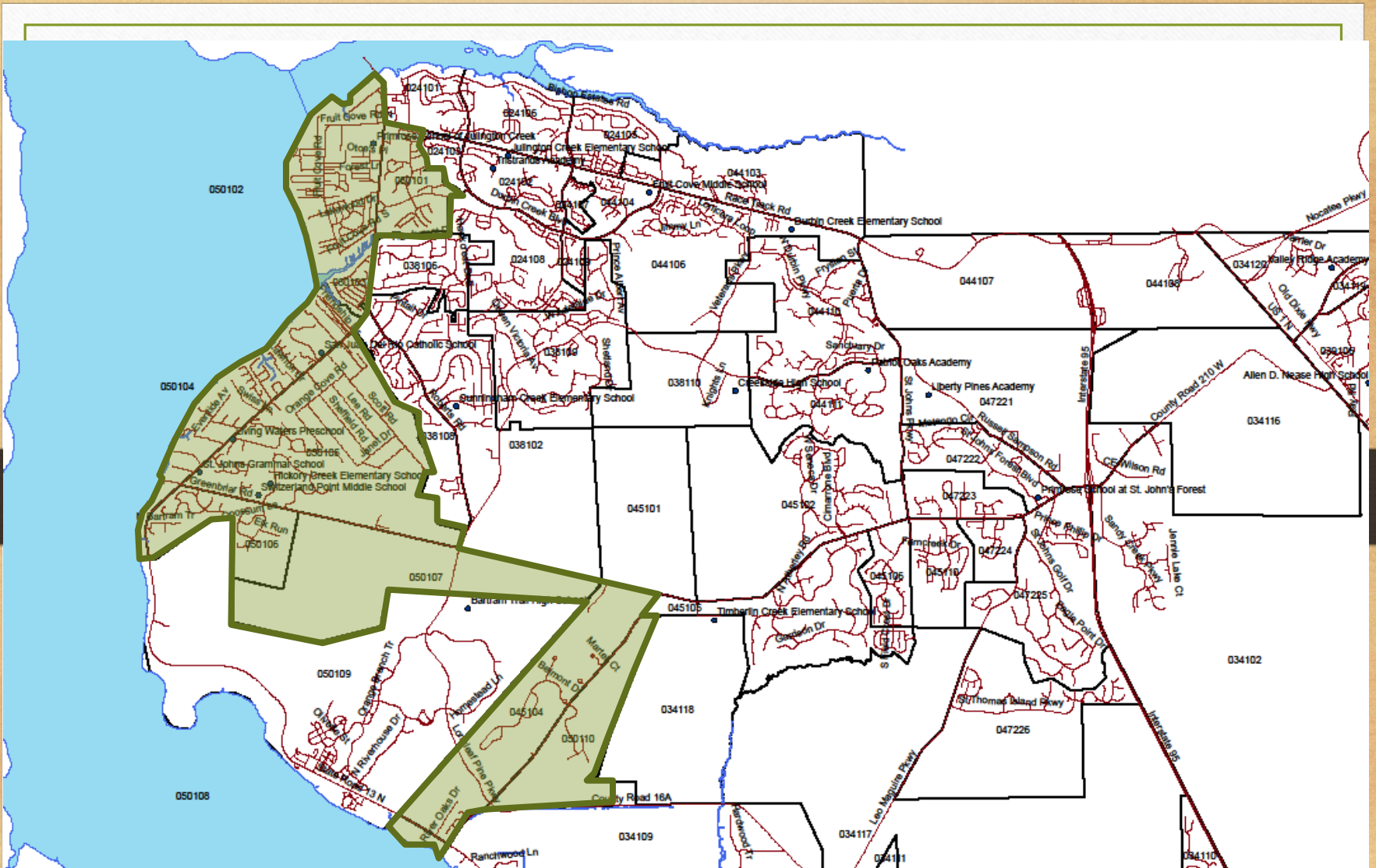

Hickory Creek Elementary: Plan C

Switzerland Point Middle: Plan C

- Proposed Zone includes
 - Existing SPMS Zone excluding
 - Aberdeen
 - RiverTown

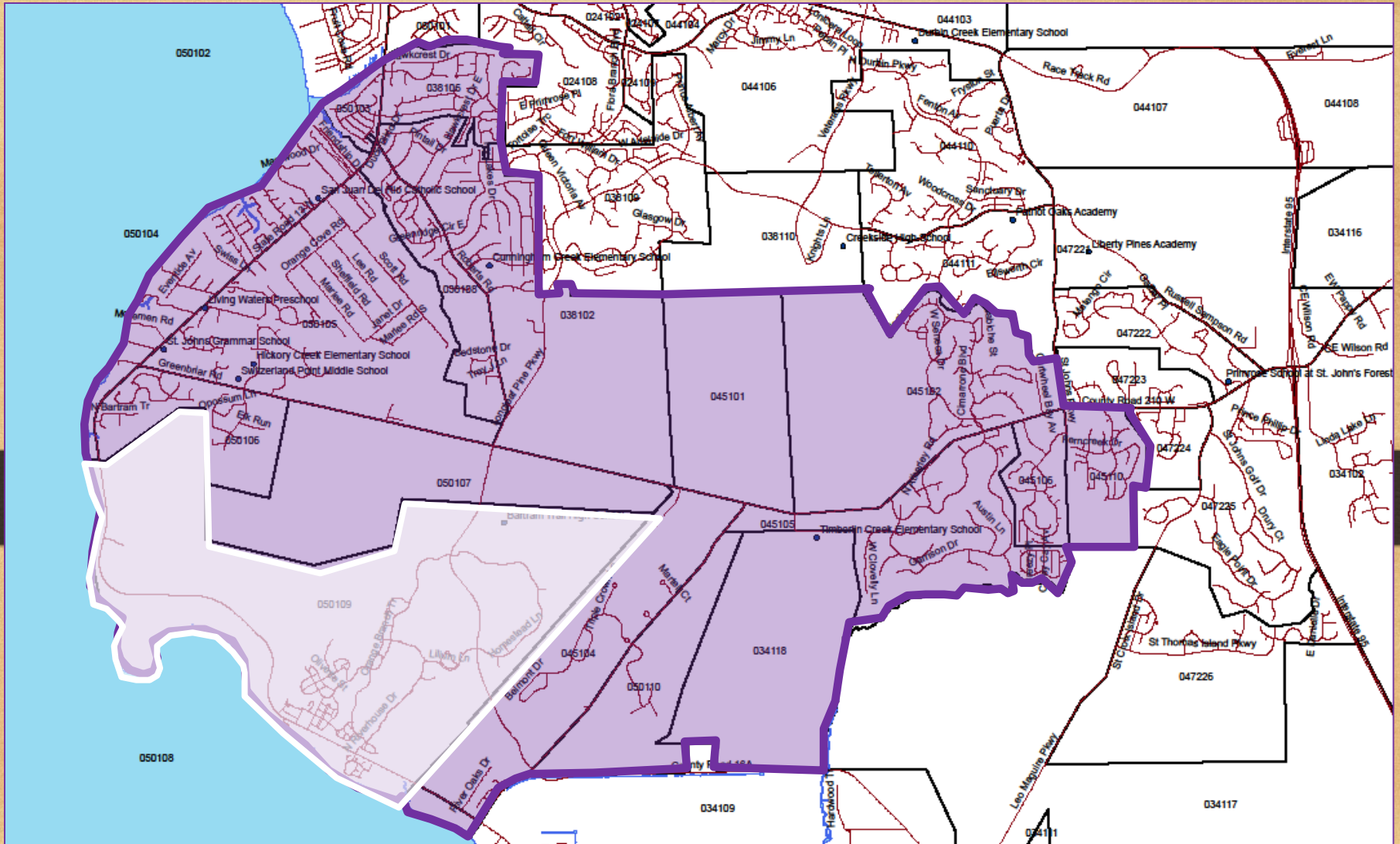

Switzerland Point Middle: Plan C

Durbin Creek Elementary & Fruit Cove Middle: Plan C

- Proposed Zone includes
 - Existing DCES & FCMS Zones excluding
 - Julington Lakes
 - Oakridge Landing
 - Durbin Creek Estates
 - Zone will now include a portion of Durbin Crossing North and the Townhomes on St. Johns Parkway (Richmond Drive & Nelson Lane)

Portion of Durbin Crossing North

- Cresthaven Place
- Gladstone Court
- Castlegate Lane
- Huntston Way
- Welbeck Place
- Buckhead Court
- Saddlestone Drive
- Castledale Court
- Stelling Court
- Peppermill Court

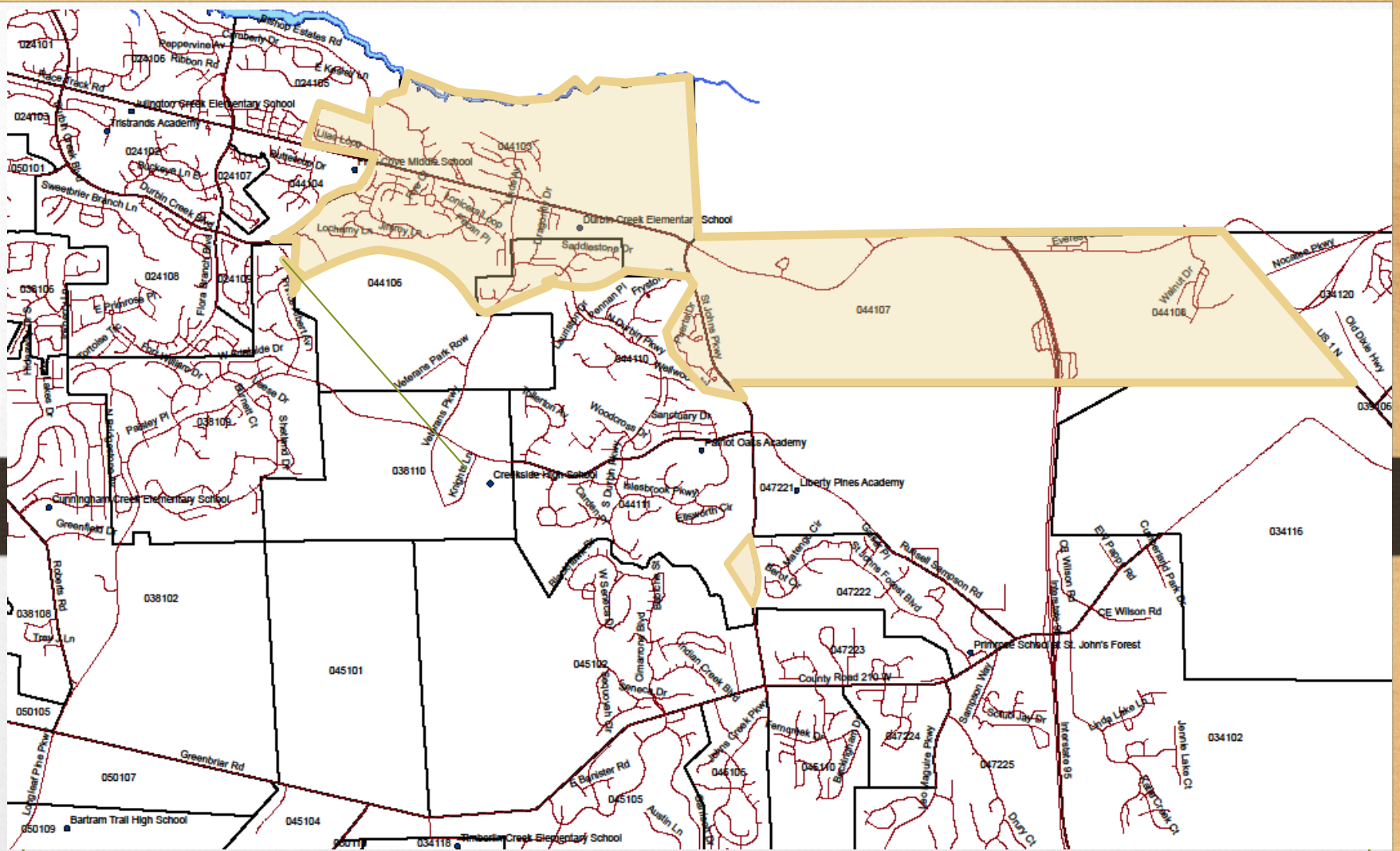

Durbin Creek Elementary: Plan C

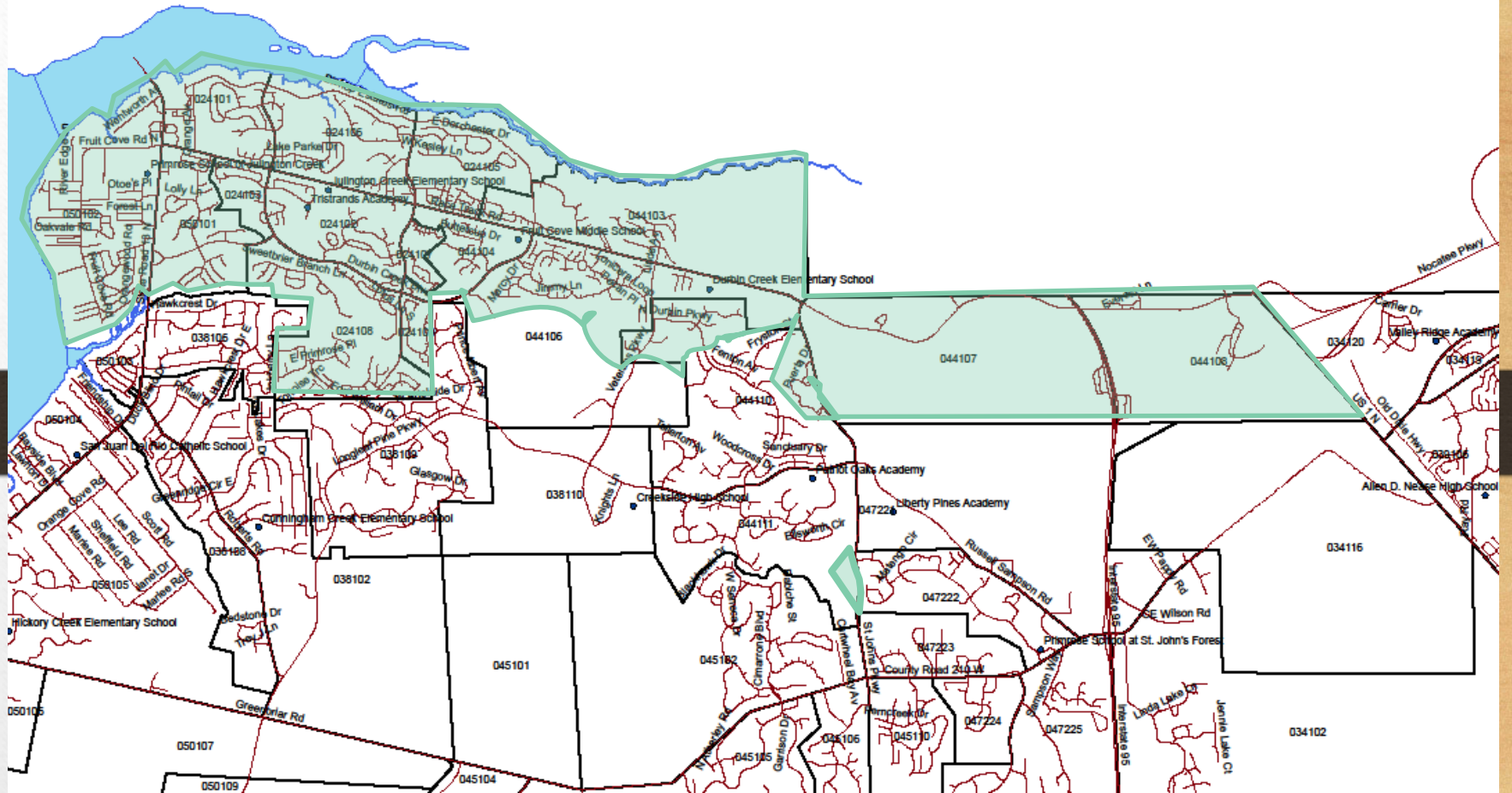

Fruit Cove Middle: Plan C